# Clearwater County Resource Guide 2008

© 2008 Clearwater Human Needs Council

# Table of Contents

Emergency Services …….. i.
Clearwater County Ambulance Services
Clearwater County Sheriff's Department
Orofino Fire Department
Orofino Police Department

City Government Services ……... ii.
City of Pierce
City of Weippe

Service Organizations …… iii.
Orofino Rotary Club
Orofino Kiwanis Club

Media …… iv.
Clearwater Tribune
KLER AM/FM Radio
Window on the Clearwater

## SERVICE PROVIDERS (Alphabetic)

A to Z Family Services ……..... 1
Adult Behavioral Health – Idaho Department of Health & Welfare ……... 1
Adult Learning Center ……..... 1
Alternative Nursing Services ……... 2
Area Agency on Aging ……..... 2
Arms Wide Open …… 2
Ascension Lutheran Church ……... 3
Brookside Landing …… 3
Care Connection …… 4
Child Support Services – Idaho Department of Health & Welfare …….. 4
Child Welfare – Idaho Department of Health & Welfare ……. 4
Children's Behavioral Health – Idaho Department of Health & Welfare ……... 5
Clearwater County Economic Development Council …… 5
Clearwater County Extension ……... 5
Clearwater County Social Services …… 6
Clearwater Health & Rehabilitation …… 6
Clearwater Human Needs Council (CHNC) ……. 6
Clearwater Substance Abuse Workgroup ……... 7
Clearwater Valley Educational Talent Search ……. 7
Clearwater Valley Hospital and Clinics ……... 7
Clearwater Youth Alliance ……..... 8
Community Action Partnership ……... 8
Community Resource Development – Idaho Department of Health & Welfare …….. 8
Community Resources for Families ……. 9
Covenant House Christian Center …… 9
Developmental Disabilities Program – Idaho Department of Health & Welfare …….. 10
Drug Court – District 2 …… 10
FISH Community Thrift Store ……... 10
Freedom Touch Ministries ……..... 10
Goodwill Industries ……... 11
Hilltop Alano Club …… 11
Hilltop Drug & Alcohol Coalition …….. 11

Idaho Department of Labor ..... 12
Idaho Division of Vocational Rehabilitation ..... 12
Idaho Housing & Finance Association ..... 12
Inclusion North ..... 13
Infant/Toddler Program – Idaho Department of Health & Welfare ..... 13
Lewis-Clark Early Childhood Program (Head Start) ..... 13
Lewis-Clark State College GED/Job Employment Training (JET) ..... 14
Lewis-Clark State College Orofino Outreach Center ..... 14
Life Change Learning Center ..... 14
Malone Counseling ..... 14
NICASA Parent Project ..... 15
North Central Idaho District Health Department ..... 15
Orofino Chamber of Commerce ..... 15
Orofino Community Church ..... 16
Orofino First Baptist ..... 17
Orofino Food Bank ..... 17
Pierce Community Center ..... 18
Resources and Services Navigation – Idaho Department of Health & Welfare ..... 19
Riverside Recovery ..... 19
S. L. Start Workfirst ..... 19
Salvation Army ..... 20
Self-Reliance Programs – Idaho Department of Health & Welfare ..... 20
Seventh-Day Adventist Church ..... 20
St. Theresa's Catholic Church ..... 21
Students for Success Program ..... 21
Synergy Works ..... 21
USDA Rural Development ..... 22
Veterans of Foreign Wars of the United States (VFW) ..... 22
WA-ID Volunteer Center ..... 22
Weippe Community Services ..... 22
Weippe Food Bank ..... 23
Weippe Wesleyan Church ..... 23
Y.W.C.A. ..... 23

**AGING**

Alternative Nursing Services ..... 2
Area Agency on Aging ..... 2
Brookside Landing ..... 3
Care Connection ..... 4
Clearwater Health & Rehabilitation ..... 5
Inclusion North ..... 12
Self-Reliance Programs – Idaho Department of Health & Welfare ..... 19
WA-ID Volunteer Center ..... 21

**BUSINESS**

Clearwater County Economic Development Council ..... 5
Idaho Department of Labor ..... 12
Orofino Chamber of Commerce ..... 155

**CASE MANAGEMENT**

Area Agency on Aging ..... 2
Goodwill Industries ..... 10
Idaho Housing & Finance Association ..... 12
Malone Counseling ..... 14
Resources and Services Navigation – Idaho Department of Health & Welfare ..... 18
Riverside Recovery ..... 18

**CHILDREN/YOUTH**

Arms Wide Open …….. 2
Ascension Lutheran Church ……. 2
Child Support Services – Idaho Department of Health & Welfare ……. 3
Child Welfare – Idaho Department of Health & Welfare ……. 4
Children's Behavioral Health – Idaho Department of Health & Welfare …….. 4
Clearwater County Extension ……. 5
Clearwater Valley Educational Talent Search …….. 6
Clearwater Youth Alliance ……... 7
Community Resources for Families ……. 9
Covenant House Christian Center …….. 10
Developmental Disabilities Program – Idaho Department of Health & Welfare ……. 9
Infant/Toddler Program – Idaho Department of Health & Welfare ……. 12
Lewis-Clark Early Childhood Program (Head Start) ……... 13
North Central Idaho District Health Department ……. 14
Orofino Community Church ……. 15
Orofino First Baptist ……. 16
Salvation Army …….. 19
Self-Reliance Programs – Idaho Department of Health & Welfare …….. 19
Students for Success Program …….. 20
Synergy Works …….. 20
Weippe Wesleyan Church …….. 22

**CLOTHING**

Community Resources for Families ……. 9
FISH Community Thrift Store …….. 10
Weippe Community Services …….. 21

**COMMUNITY**

Pierce Community Center ……... 17
St. Theresa's Catholic Church ……. 20
Synergy Works …….. 20
WA-ID Volunteer Center ……... 21
Weippe Wesleyan Church ……... 22

**DISABILITIES**

Arms Wide Open …….. 2
Alternative Nursing Services ……. 2
Care Connection ……. 4
Clearwater Health & Rehabilitation ……. 5
Developmental Disabilities Program – Idaho Department of Health & Welfare ……. 9
Goodwill Industries ……. 10
Idaho Division of Vocational Rehabilitation ……. 12
Inclusion North …….. 12
Infant/Toddler Program – Idaho Department of Health & Welfare ……... 12
Self-Reliance Programs – Idaho Department of Health & Welfare ……... 19

**DOMESTIC VIOLENCE**

Y.W.C.A. …….. 22

**EDUCATION**

Adult Learning Center ……..... 1
Clearwater County Extension …….. 5
Clearwater Valley Educational Talent Search …….. 6
Community Resources for Families ……. 9

Lewis-Clark Early Childhood Program (Head Start) ……... 13
Lewis-Clark State College GED/Job Employment Training (JET) ……..... 13
Lewis-Clark State College Orofino Outreach Center …….. 13
Seventh-Day Adventist Church …….. 19
Students for Success Program …….. 20

**EMPLOYMENT/ENTREPRENEURIAL**

Clearwater County Economic Development Council …… 5
Clearwater Youth Alliance ……... 7
Idaho Department of Labor ……... 12
Idaho Division of Vocational Rehabilitation …… 12
Lewis-Clark State College GED/Job Employment Training (JET) ……..... 13
S. L. Start Workfirst …….. 18

**ENERGY/HEATING ASSISTANCE**

Ascension Lutheran Church ……. 2
Clearwater County Social Services …… 5
Community Action Partnership …… 8
Community Resources for Families …… 9
FISH Community Thrift Store …….. 10
Orofino First Baptist …….. 16
Resources and Services Navigation – Idaho Department of Health & Welfare ……... 18
St. Theresa's Catholic Church …… 20

**FAITH BASED**

Ascension Lutheran Church ……. 2
Covenant House Christian Center …… 9
Freedom Touch Ministries ……... 10
Orofino Community Church ……. 15
Orofino First Baptist ……. 16
Seventh-Day Adventist Church …….. 19
St. Theresa's Catholic Church …….. 20
Weippe Wesleyan Church …….. 22

**FINANCIAL/MONEY**

Ascension Lutheran Church ……. 2
Idaho Housing & Finance Association …….. 12
Self-Reliance Programs – Idaho Department of Health & Welfare ……... 19

**FOOD/NUTRITION**

Clearwater County Extension ……. 5
Community Action Partnership ……. 8
Community Resources for Families …… 9
Covenant House Christian Center …… 9
North Central Idaho District Health Department …….. 14
Orofino First Baptist …….. 16
Orofino Food Bank …….. 16
Salvation Army …….. 19
Self-Reliance Programs – Idaho Department of Health & Welfare ……... 19
Seventh-Day Adventist Church …….. 19
St. Theresa's Catholic Church …….. 20
Weippe Food Bank …….. 22

**FOSTER PARENTING/KINSHIP CARE**

Area Agency on Aging ……... 2
Child Welfare – Idaho Department of Health & Welfare ……. 4

Resources and Services Navigation – Idaho Department of Health & Welfare ……... 18

**GENERAL RESOURCES**

Ascension Lutheran Church ……. 2
Clearwater Human Needs Council (CHNC) ……... 6
Community Action Partnership …… 8
Community Resources for Families …… 9
Resources and Services Navigation – Idaho Department of Health & Welfare ……... 18

**HOUSEHOLD GOODS**

FISH Community Thrift Store ……. 10
Weippe Community Services ……. 21

**HOUSING**

Ascension Lutheran Church …….. 2
Clearwater County Social Services ……. 5
Community Action Partnership …….. 8
Covenant House Christian Center ……... 9
FISH Community Thrift Store ……. 10
Idaho Housing & Finance Association ……... 12
Orofino First Baptist …… 16
Resources and Services Navigation – Idaho Department of Health & Welfare ……. 18
Salvation Army …….. 19
St. Theresa's Catholic Church …….. 20
USDA Rural Development ……. 21

**LIFE SKILLS**

Adult Learning Center ……..... 1
Covenant House Christian Center ……. 9
Life Change Learning Center …… 13
Synergy Works …… 20

**MEDICAL**

Clearwater County Social Services …….. 5
Clearwater Health & Rehabilitation …….. 5
Clearwater Valley Hospital and Clinics ……... 7
North Central Idaho District Health Department …….. 14
WA-ID Volunteer Center ……. 21

**MEN**

Ascension Lutheran Church ……. 2
Covenant House Christian Center ……. 9
Orofino Community Church …… 15
Orofino First Baptist ……. 16
Weippe Wesleyan Church …….. 22

**MENTAL HEALTH**

A to Z Family Services ……..... 1
Adult Behavioral Health – Idaho Department of Health & Welfare ……... 1
Children's Behavioral Health – Idaho Department of Health & Welfare …….. 4
Malone Counseling …….. 14
Seventh-Day Adventist Church …….. 19

**PARENTING**

Arms Wide Open …….. 2
Child Welfare – Idaho Department of Health & Welfare ……. 4

Infant/Toddler Program – Idaho Department of Health & Welfare ..... 12
NICASA Parent Project ..... 14

**PRESCRIPTION MEDICATION**

Adult Behavioral Health – Idaho Department of Health & Welfare ..... 1
Clearwater County Social Services ..... 5
Clearwater Valley Hospital and Clinics ..... 7
Salvation Army ..... 19
WA-ID Volunteer Center ..... 21

**SERVICE CLUBS/GROUPS**

Clearwater Human Needs Council (CHNC) ..... 6
Clearwater Substance Abuse Workgroup ..... 6
Community Resource Development – Idaho Department of Health & Welfare ..... 8
Orofino Chamber of Commerce ..... 155

**SUBSTANCE ABUSE**

Clearwater Substance Abuse Workgroup ..... 6
Community Resource Development – Idaho Department of Health & Welfare ..... 8
Covenant House Christian Center ..... 9
Drug Court – District 2 ..... 10
Freedom Touch Ministries ..... 10
Hilltop Alano Club ..... 11
Hilltop Drug & Alcohol Coalition ..... 11
Riverside Recovery ..... 18
Students for Success Program ..... 20

**TRANSPORTATION**

Alternative Nursing Services ..... 2

**VETERAN**

Veterans of Foreign Wars of the United States (VFW) ..... 21

**WOMEN**

Ascension Lutheran Church ..... 2
Covenant House Christian Center ..... 9
North Central Idaho District Health Department ..... 14
Orofino Community Church ..... 15
Orofino First Baptist ..... 16
Weippe Wesleyan Church ..... 22

# Emergency Services

***<u>In case of emergency, dial 9-1-1 on your telephone.</u>***

## Clearwater County Ambulance Services

150 Michigan Ave., Orofino ID 83544
(208) 476-3771

Services provided are specifically designed for life saving trauma or medical emergency treatments and transportation to area hospitals. Participate in various community presentations.

## Clearwater County Sheriff's Department

150 Michigan Ave., PO Box 724, Orofino ID 83544
(208) 476-4521
www.clearwatercounty.org

Services provided are specifically designed for law enforcement and crime prevention. Available to meet with schools, groups, etc., to provide classes and workshops on topics such as internet safety, child safety, drug awareness, water safety, etc. Conduct Vehicle Identification Number inspections, boat inspections. Administer testing for driving licenses for automobiles, motorcycles, CDL's, etc. Participate in various community workgroups.

## Orofino Fire Department

217 1st, Orofino ID 83544
(208) 476-9335

All volunteer fire department providing emergency services for home and property emergency fire protection services

## Orofino Police Department

217 1st, Orofino ID 83544
(208) 476-5551

Services provided are specifically designed for law enforcement and crime prevention. Serve as community role models.

# City Government Services

## City of Orofino

217 First Street, P.O. Box 312, Orofino, ID 83544
(208) 476-4725

Full service city providing Police, Fire, Sanitation, Recreation, Building, Zoning, Water, Sewer, Streets, Administration, Economic Development and Youth Services. Operating under a Mayor-Council form of government with a City Administrator to run the day-to-operations of the city. Elected officials consist of one Mayor and six Council Members elected at Large.

*Regular Meetings:*

Second and Fourth Tuesdays:
- City Council Meetings 7:00 pm

First and Third Tuesdays
- Committee Meetings 6:00 pm - Police, Finance and Personnel, Fire, Water and Sewer, Parks and Recreation, Building and Fire, Airport, Streets, Economic Development

Yearly:
- Clearwater County Fair Days (September)
- Arbor Day/Spring Clean-Up (April)

## City of Pierce

404 S. Main St., PO Box 356, Pierce ID 83546
(208) 464-2222

Contact for Lions' Club which delivers eyeglasses to the needy.

*Regular Events and Meetings:*

Weekly:
- Bingo

Monthly:
- City Council Meeting

Yearly:
- 1860 Days
- Friendship Run
- Spring Clean-Up
- Deer Creek Fishing Tournament
- Jeff Haston Memorial ATV Run

## City of Weippe

623 N. Main St., Weippe ID 83553
(208) 435-4216

*Regular Events and Meetings:*
- May: (Memorial Weekend) Camas Festival and Retreat to Weippe Fun Run
- May: Weippe Rural Fire District Annual Auction
- August: (3rd weekend) Wild Weippe Rodeo

# Service Organizations

## Orofino Rotary Club

PO Box 482, Orofino ID 83544
(208) 476-7322
email lynn@facilitate2yes.com

Community service, and support of international humanitarian programs. Donate funds to community projects, conduct "dirty hands" work to complete local projects; participante in local events (blood drives, county fair, etc) in support of community service. Sponsor international exchange students.

*Regular Events and Meetings:*

Weekly: Weekly club meetings (Fridays, noon, at Ponderosa Restaurant)
Monthly: two board meetings each month.
Annual: Crab Feed in January
Food booth fundraiser during county fair

*Cost of Services:*

Generally, services are free; but some projects may be funded with District simplified grants

## Orofino Kiwanis Club

PO Box 1317, Orofino ID 83544
(208) 476-5702
kler@wildblue.net
http://users.orofino-id.com/doug1/

Service organization that is open to community members interested in service to children. Besides what is listed below, the club offers additional services and programs, please contact for details. Highlights of Services and Programs include:

- High School scholarships: 3 - $1000 scholarships s(2 academic and 1 vocational) to graduating high school seniors.
- Head Start Reading: twice a month members reach to the local Head Start class
- Kiwanis Park: located on Johnson Avenue and maintained by club members for community enjoyment
- Christmas Express: collect toys and donations for families in need at Christmas
- Christmas Tree Pickup: free pick up and disposal of Christmas trees after the holiday

*Regular Events and Meetings:*

- Weekly club meetings (Tuesdays, noon, at Ponderosa Restaurant)
- Radio Day fundraiser for Scholarship Fund (November)
- Lumberjack Fun Run – 3K Fun Run/Walk the Saturday before Lumberjack Days (September)
- Culpepper Meriwether Circus (bi-annually in the summer)

# MEDIA

## Clearwater Tribune

161 Main St., PO Box 71, Orofino ID 83544
(208) 476-4571
email cleartribnews@cebridge.net
www.clearwatertribune.com

Weekly newspaper printed on Wednesday. Circulation is 3200 with subscriptions send throughout the United States and abroad. Many articles and ads are included on the free on-line edition at www.clearwatertribune.com

*Cost for Services*

Subscription amounts vary, contact for details

## KLER AM/FM Radio

PO BOX 32, Orofino ID 83544
(208) 476-5802
email kler@wildblue.net

KLER AM 1300 features a blend of yesterday and today's country music. KLER FM 95.1 provides listeners with contemporary entertainment. Both offer local and regional news, sports and weather. Live coverage of Orofino High School Football, softball and baseball; Game of the week Basketball broadcast from a different school in the region each week; updates on district and state soccer and wrestling scores, University of Idaho Football and Basketball, and Mariner Baseball. Includes program variety such as local Farm and Ranch information, Paul Harvey News and Comments and the Rest of The Story.

## Window on the Clearwater

14225 Hwy 12 Sp. 4, PO Box 2444, Orofino ID 83544
(208) 476-0733
www.windowontheclearwater.com

Online media providing news, information and resources

*Cost for Services:*

No cost for submission of articles. Fees for subscriptions and advertising

## A to Z Family Services

205 107th St., PO Box 1124, Orofino ID 83544
(208) 476-7483
email atoz@orofino-id.com

Mental health counseling for children, adults and families. Services include:

- Psychotherapy
- Psychosocial Rehabilitation (PSR)
- Partial Care (day treatment)
- Anger management
- Family therapy
- Marriage counseling
- Mediation
- Supervised visitation

*Cost of Services:*
Accepting Medicaid, most insurance, private pay. Offer sliding scale for low-income with no insurance and easy affordable payment plans when necessary.

## Adult Behavioral Health – Idaho Department of Health & Welfare

416 Johnson Ave., PO Box 712, Orofino ID 83544
(208) 476-7703 or toll-free 1-888-400-5771
(208) 476-3636 - fax
www.healthandwelfare.idaho.gov

Providing mental health services to adults including outpatient counseling and outpatient medication management. Also provide crisis management 24 hours per day, 7 days per week (contact 476-7703 or 9-1-1 after business hours). Conduct designated exams for civil involuntary commitment for community members at risk (formal process)
*Regular Events and Meetings:* occasional public forums as needed, subject matter to be announced, call for details.

Weekly:

- Moral Reconation Therapy Group
- Cognitive Self Change Group
- Symptom Management Group
- Matrix Family Education for those with family or loved one with Dual Diagnosis (substance abuse and mental illness)

## Adult Learning Center

402 Michigan Ave (Library Annex Building), PO Box 471, Orofino ID 83544
(208) 476-4478

Free and confidential tutoring and educational services to adults. Programs include:

- General Literacy
- Family Literacy
- English as a Second Language (ESL)
- Computer Literacy
- Financial Literacy
- Workplace Literacy

*Regular Meetings and Events:*
Annual Open House (first day of spring)
*Cost of Services:*
Free; donations are requested for computer classes

## Alternative Nursing Services

520 Main St., PO Box 1432, Kamiah ID 83536 (providing services in Clearwater County)
(208) 935-2204 or toll-free 1-888-658-2204

In-home health care with services that include:

- Developmental Disabilities Program
- Rehabilitation
- Medical Transport
- Medication Management
- Assist with meals, shopping, light housekeeping
- Medicaid chore services
- Respite care

*Cost of Services:* Varies. Payment methods include

- Medicaid approved
- Veterans Administration Insurance (VA)
- Private Insurance
- Self-pay
- AAA

## Area Agency on Aging

124 New St., Lewiston ID 83501 (providing services in Clearwater County)
(208) 743-5580 or toll-free 1-800-877-3206
(208) 746-5456-fax
www.acommunityactionpartnership.org

Information and assistance, loan closet, case management, Ombudsman services, health promotion, medication management, Medicare education, family care giver.

- Gatekeeper Program for those unable to attain assistance on their own
- Adult Protection Services for 18+ years of age vulnerable adults
- Older Worker Program
- Grandparents Raising Grandchildren Support Group

*Cost of Services:* Eligibility based on age and/or income

## Arms Wide Open

Orofino, Idaho
(208) 476-4128

Information and support group for any individuals providing care for children with exceptional needs.

*Cost of Services:* Free

## Ascension Lutheran Church

215 115TH St., Orofino ID 83544
(208) 476-5622
www.mylutheranchurch.net

Services include:

- Spiritual direction
- Pastoral counseling
- Prayer support
- Youth group activities for junior high and senior high school students
- Limited donations (monetary, gifts in-kind) to specific community needs such as food, gas, eviction notices, as funds are available
- Pastoral visitation as needed
- Occasional Potluck dinners open to the public

*Regular Events and Meetings:*

Weekly:

- Public worship service on Sunday mornings
- Women's and Men's Bible studies

## Brookside Landing

431 Johnson Ave., Orofino ID 83544
(208) 476-2000
www.brooksidelanding.com

Retirement and assisted living for adults ages 55 and older. All services noted below are included in the rent for all residents.

Services included for all residents:

- Meal service including special diets
- Weekly linen services
- Basic cable television and phone outlets
- Light housekeeping services
- Transportation services
- Recreational activities
- 24-hour emergency call system

Services included for assisted living residents:

- Staff assistance available 24 hours per day (assistance with daily living and/or medication management)
- Full meal services served in assisted living dining room
- Personalized service program
- Specially designed social and leisure activities and recreational programming

*Cost of Services:*

$1,750 - $3,065; Assisted Living is Medicaid Certified

## Care Connection

320 Michigan Ave., Suite 309, Orofino ID 83544
(208) 476-7600

Home Care (different than Home Health) services offered to allow clients to remain independently and safety at home. Provide care and support based upon the clients' and families' needs, up to 24 hours per day. May work alongside Home Health or Hospice. Services include:

- Personal Care
- Homemaker Services
- Companion Care
- Respite Care
- Medication Assistance
- Meal Preparation

*Cost of Services:*
Paid for privately, by Medicaid, or long-term care insurance. Services not covered by Medicare.

## Child Support Services – Idaho Department of Health & Welfare

1118 F St., PO Drawer B, Lewiston ID 83501 (providing services to Clearwater County)
(208) 799-4420 or toll-free 1-800-356-9868
www.healthandwelfare.idaho.gov

Paternity establishment, child and medical support order establishment, order enforcement
*Cost of Services:*
$25 application fee unless participating in welfare programs

## Child Welfare – Idaho Department of Health & Welfare

416 Johnson Ave., PO Box 712, Orofino ID 83544
(208) 476-7449 or toll-free 1-888-400-5771
(208) 476-3636 – fax
www.healthandwelfare.idaho.gov

Provide family services with the intent of helping families stay together and protect vulnerable and/or abused children. Work with families voluntarily to assist with family stability and prevent the removal of children from the home. Investigate allegations of child abuse.
*Cost of Services:*
Free unless foster care is court ordered which then requires child support.

## Children's Behavioral Health – Idaho Department of Health & Welfare

416 Johnson Ave., PO Box 712, Orofino ID 83544
(208) 476-7449 or toll-free 1-888-400-5771
(208) 476-3636 – fax
www.healthandwelfare.idaho.gov

Voluntary services for children's mental health concerns that affect a child's thinking, judgment, emotions and behavior. Services include:

- Assessments
- Case Management
- Psychiatric Consultation
- Medication Management
- Family Supports
- Respite Care
- Crisis Response
- Residential Treatment
- Inpatient Hospitalization
- Therapeutic Foster Care
- Outpatient Care

*Cost of Services:*
Children must meet eligibility requirements

## Clearwater County Economic Development Council

217 1st St., PO Box 1826, Orofino ID 83544
(208) 476-9829
email cceds@orofino-id.com
www.clearwatercounty.org

Facilitate proactive partnership and leverage available resources for the benefit of start-up, existing and new businesses countywide. Offer workshops, confidential consultation, and data collection for businesses.

*Regular Events and Meetings*:

- Business Project Meetings: even months of the year, 4th Wednesday

## Clearwater County Extension

2200 Michigan Ave., Orofino ID 83544
(208) 476-4434
(208) 476-4111 – fax
www.extension.idaho.edu

Services include:

- Forestry and water quality education
- 4-H Youth Development 6 – 18 years old
- Extension Nutrition Program
- Master Gardener Volunteers

*Regular Events and Meetings*:
Annual:

- Clearwater County 4-H livestock exhibit
- 6th Grade Forestry Tour
- 4-H Camp

*Cost of Services:*
Annual enrollment $8.00

## Clearwater County Social Services

150 Michigan Ave., PO Box 586, Orofino ID 83544
(208) 476-3864
www.clearwatercounty.org

Provide limited and temporary assistance to county residents for payment of some medical and non-medical expenses. Assistance is required to be "as a last resort" only (per Idaho Code), or when no other alternative exists. For those who qualify, assistance may be available for medical costs, dental extractions, rent to avoid eviction, utilities to avoid shut-off, emergency prescriptions, and cremation.
*Cost of services:*
A complete application is required. Reimbursement of funds is required.

## Clearwater Health & Rehabilitation

1204 Shriver Rd., Orofino ID 83544
(208) 476-4568

Short-term and long-term skilled nursing facility. Services include:

- Transition from illness to recovery to home
- Physical Therapy
- Speech Therapy
- Orthopedic Rehabilitation
- Stroke Rehabilitation
- Neurological Rehabilitation
- Wound Care
- Respite Care
- Long-Term Care

*Regular Events and Meetings:*

- Alzheimer's/Dementia Family Support Group meets at 2:00pm the 3rd Thursday of every month.

## Clearwater Human Needs Council (CHNC)

c/o Idaho Dept. Health & Welfare, PO Box 712, Orofino ID 83544
(208) 476-7449
email wardm@dhw.idaho.gov

Mission Statement:
Clearwater Human Needs Council (CHNC) exists to help fulfill the human needs of the residents of Clearwater County through collaboration between public, private and faith-based organizations and individuals concerned with meeting those needs. Services include:

- Monthly General Meeting highlighting one service provider and providing opportunity to announce program updates/changes and time for professional networking with other human needs service providers.
- Monthly Executive Meeting for planning and coordinating CHNC activities
- Email Network: to donate or request goods and services not attainable through other known means. Email Network address: wardm@dhw.idaho.gov. The email network currently has over 100 individuals and agencies interested in providing human needs services and resources.
- Announcements pertaining to human needs resource and service delivery (i.e. Food Drive, Coat Drive, etc.) and trainings or workshops that may of interest to multiple human needs service providers
- Production and maintenance of Clearwater County Resource Guide (updated annually)
- Annual Resource Fair

## Clearwater Substance Abuse Workgroup

4040 138th St., PO Box 1114, Orofino ID 83544
(208) 476-5419
www.clearwaterprevention.org

Provide information on substance abuse prevention and treatments. Work with regional and state abuse programming. Provide some funding for the Alcohol Enforcement Team (Clearwater County Sheriff's Office), school Social Worker, School Resource Officer.

*Regular Events and Meetings:*

- Fall and Spring Substance Abuse Forum
- Various programs and events in the school
- Community training opportunities
- Server training for those serving or selling alcohol

## Clearwater Valley Educational Talent Search

500 8th Ave., Lewiston ID 83501 (providing services in Clearwater County)
(208) 792-2848 or toll-free 1-800-298-0733
www.lcsc.edu/etc

Federally funding program serving students 11-27 years of age who are currently enrolled in school, have dropped out of school, or were in college. The program targets educationally talented students who have the desire and potential to seek post-secondary education, which includes 2- and 4-year colleges and technical schools. Assist with career selection, complete financial aid and application forms, register for ACT tests.

*Cost of Services:*

Free: 2/3 of participants must be low-income and first-generation college students. The other 1/3 may be any interested student.

## Clearwater Valley Hospital and Clinics

301 Cedar St., Orofino ID 83544
(208) 476-4555
www.smh-cvhc.org

Primary healthcare provided by family physicians and physician assistants in clinic setting. General surgery services and 23-bed hospital in Orofino. Physician offices also available in Pierce and Kooskia. Services include:

- OB/GYN services
- Rehabilitation and therapy
- Visiting specialists in orthopedics, cardiology, neurology. Referrals to other specialists as needed
- Conduct sports physicals
- Employment and DOT physicals
- OB/GYN services
- Emergency care 24 hours per day, 7 days per week
- Nutrition counseling
- Discharge planning

*Regular Events and Meetings:*

- Free childhood immunizations at set times/dates in April
- Wine Tasting (fundraiser), last Friday in April
- Sports physicals last week in May
- Back to School Supplies (fundraiser) in August
- Harvest Moon Cruise (fundraiser), 2nd Saturday in November

*Cost of Services:*

Medicare/Medicaid; private insurance; self-pay and/or Benedictine Charity Care Program. Financial counselors available.

## Clearwater Youth Alliance

PO Box 2124, Orofino ID 83544
(208) 476-3160

Services include:

- Learning Enrichment After School Program (LEAP), kindergarten – 6th grade; 3:30-6:00pm Monday – Friday, $99.00/mo
- Childhood Early Enrichment Program (CHEEP) daycare and preschool ages 1-5, full- and part-time.
- ManiYAC Teen Center, grades 9-12; before, during and after school hours, Friday and Saturday evenings. With study area, computers, games, movies, snack bar, special activities such as Catering Club, Entrepreneurial Program, adult mentor training, game tournament night, jam sessions. $15 yearly membership, $1 daily fee for non-members.

*Cost of Services:*
Fees noted above in individual programs, scholarships available.

## Community Action Partnership

320 Michigan Ave., PO Box 229, Orofino ID 83544
(208) 476-4949
www.acommunityactionpartnership.org

Providing services, information, advocacy and referrals to low income individuals and families. Assist individuals and families with meeting their basic needs, including assistance with utilities, shelter, food and other basic necessities.

*Regular Events and Meetings:*

- Energy Assistance Program (LIHEAP) helps low-income families with a portion of their winter heat costs
- Weatherization Program helps low-income families weatherize their home to help reduce energy costs

*Cost of Services:*
Eligibility based on income

## Community Resource Development – Idaho Department of Health & Welfare

416 Johnson Ave., PO Box 712, Orofino ID 83544
(208) 476-5771 or toll-free 1-888-400-5771
(208) 476-3636 – fax
www.healthandwelfare.idaho.gov

Region 2 Advisory Committee (RAC) shall provide for the coordination of, and exchange of information on all programs relating to alcoholism and drug addiction, and shall act as liaison among departments engaged in all activities affecting alcoholics and intoxicated persons.

*Regular Events and Meetings:*

- RAC meetings are open to the public every other month
- Subcommittee groups include prevention/coalition building, treatment/recovery support, legislation/policy, pretreatment

## Community Resources for Families

School District #171 Programs Office, 1145 Ahsahka Rd., Orofino ID 83544
(208) 476-4810
www.sd171.k12.id.us

This program is designed to assist children and their families in meeting emergency needs. These needs can include: food, clothing, housing, utilities, medical care, child care, behavior problems, school performance. Also provides linkages to community resources, counseling, referrals for treatment, and chemical dependency education and referrals. Family participation is voluntary. A family can receive services once within a 12-month period for up to 90 days.

*Cost of Services:*

Free; eligibility based on income for financial emergency needs

## Covenant House Christian Center

12517 Hartford Ave., Orofino ID 83544
(208) 476-3803
www.chccpcg.org

Services include:

- Faith-based counseling in areas including marriage, finances, post-traumatic stress, alcohol and drug recovery, parenting, troubled teens, general life issues
- General Life Skills Training
- Limited help with food, gas, temporary place to stay as funds are available
- Support groups

*Regular Events and Meetings:*

Weekly:

- Church services (Sundays and Wednesdays)
- Sunday schools
- Bible studies (men, women, teens)

Monthly:

- Open Forum Round Table Discussion
- Ladies' Meetings
- Men's Breakfast

Annual:

- Valentine's Day Banquet
- Mother's Day Breakfast
- PrinSis Royalty Ladies' Retreat
- Father's Day Picnic
- Law Enforcement Appreciation Day
- Military Appreciation Day
- Youth Camps
- Labor Day Camp
- Wild at Heart Men's Retreat
- Fall Festival
- Thanksgiving Day Banquet
- Christmas Banquet
- New Years' Eve Party

## Developmental Disabilities Program – Idaho Department of Health & Welfare

416 Johnson Ave., PO Box 712, Orofino ID 83544
(208) 476-0743 or toll-free 1-888-400-5771
(208) 476-3636 – fax
www.healthandwelfare.idaho.gov

Assist families with connecting to Service Coordination for children with developmental delays or disabilities, severe emotional disturbance or significant medical condition. Also provide general information and referral.

*Cost of Services:*
Free

## Drug Court – District 2

1014 13th Ave., Lewiston ID 83501 (providing services in Clearwater County)
(208) 798-3455

Court supervised extensive treatment for addiction. Clients must have been arrested on a felony charge to qualify.

*Regular Events and Meetings:*

- Court open to the public 4:30pm every Tuesday at Clearwater County courthouse

*Cost of Services:*
$10 per court session per participant

## FISH Community Thrift Store

Johnson Ave., PO Box 1455, Orofino ID 83544
(208) 476-3777

Emergency financial assistance for Clearwater County residents once per year. Open every Monday, Wednesday and Friday from 10:00am – 5:30pm.

*Cost of Services:*
No cost to needy individuals; funds are derived from sale of donated goods

## Freedom Touch Ministries

PO Box 581, Orofino ID 83544
(208) 476-4073 or 476-7331

Non-denominational faith-based recovery program that also focuses on family based concerns, life recovery, and life problems.

*Regular Events and Meetings:*
12-step Biblical based program meets every Tuesday. Meal at 6:00pm, meeting from 6:30 - 8:30pm.

*Cost of Services:*
Free

## Goodwill Industries

2335 E. Main, Lewiston ID 83504 (providing services to Clearwater County)
(208) 743-8285
www.gii.org

Workforce Development and Social Services to adults and children with disabilities.
Services include:

- Job Development
- Community Supported Employment
- Protective Payee Services
- Case Management
- Service Coordination
- Behavioral Consulting
- Program Coordination for Residential Habitation
- Access to Recovery programs (transition from drug and alcohol penal institution to society)

*Cost of Services:*
Funded by either Medicaid or Idaho Division of Vocational Rehabilitation.
Payee services are $34.00 per month.

## Hilltop Alano Club

216 2nd Ave. E. 200, PO Box 341, Weippe ID 83553
(208) 435-4125 or 435-4827

Provide meeting space for 12-Step/Self-Help croups and community enrichment activities. Current meeting (contact for dates/times)

- Alcoholics Anonymous
- Narcotics Anonymous
- Al-Anon
- TOPS

*Regular Events and Meetings:*
Clean and Sober New Years Eve party
*Cost of Services:*
$3.50/meeting

## Hilltop Drug & Alcohol Coalition

PO Box 301, Weippe ID 83553
(208) 435-4288

Grassroots coalition whose primary purpose is to raise money to send those with drug and/or alcohol addictions to treatment. Provide hilltop community drug and alcohol education.

## Idaho Department of Labor

410 Johnson Ave., PO Box 291, Orofino ID 83544
(208) 476-5506
www.labor.idaho.gov

Services include:

- Job seeker assistance
- Unemployment insurance
- Employer services
- Tax and Labor Market Information
- Veterans Assistance
- Wage and House Labor Laws
- Workforce Investment Act
- Workforce training
- Older Worker Program

## Idaho Division of Vocational Rehabilitation

PO Box 1178, Orofino ID 83544
(208) 476-5574
www.vocationalrehabilitation.idaho.org

Assist people with disabilities to prepare for, retain or regain employment. Eligible customers may qualify for financial assistance with training or retraining, assistive devises, other supportive services.
*Cost of Services:*
Eligibility criteria applies (disability and barrier to employment)

## Idaho Housing & Finance Association

215 10th St., Lewiston ID 83501 (providing services in Clearwater County)
(208) 743-0251 or toll-free 1-866-566-1727
www.ihfa.org

Section 8 Subsidized Housing
Helps low-income families and elderly or disabled individuals obtain decent, affordable rental housing. To be eligible, tenants must qualify under HUD income limits and other eligibility criteria. Tenants pay 30% of their adjusted gross monthly income for rent and utilities. Or, if they can afford it, a family may choose a unit where their portion of rent and utilities may not exceed 40% of their monthly adjusted income. As a tenant's income changes, the tenant's rent share changes proportionately.

Housing Counseling
Identify resources and solutions for housing problems. Provide information and education about housing resources, rights and responsibilities. Intervene with landlords or lenders on client behalf. Provide financial planning tools. Review credit reports and assist with credit repair. Assist with home ownership loans, grants, and budgeting tools. Help apply for housing assistance.

Family Self-Sufficiency Program
Available to all current Section 8 Subsidized Housing participants who apply and quality to participate. The program's goals include assisting families to become free of all forms of state and federal welfare through employment. Families are assisted in setting goals that might include employment, job training, education, job search, money management, credit repair and home ownership. Families will receive assistance in identifying and eliminating obstacles to self-sufficiency. Participants will receive an interest-bearing escrow savings account that accrues as their household's portion of rent increases due to earned income. The tax-free account is given to the family upon completion of contractual participation.

## Inclusion North

330 Michigan Ave Suite #103, PO Box 1965, Orofino ID 83544
(208) 476-9338

Inclusion North believes that with the appropriate assistance, any individual can be successful in their endeavors. It is the philosophy of Inclusion North that support should be available to individuals regardless of the severity of the disability.
Services include:

- Home and community based developmental therapy
- Supported employment services
- Residential habilitation services.

*Cost of Services:*
Eligibility based on disability, social security and Medicaid.

## Infant/Toddler Program – Idaho Department of Health & Welfare

416 Johnson Ave., PO Box 712, Orofino ID 83544
(208) 476-0743 or toll-free 1-888-400-5771
(208) 476-3636 – fax
www.healthandwelfare.idaho.gov

Provide services for children birth to three with developmental delays, disabilities or some medical conditions. Provide a variety of therapeutic, educational and supportive services to help both the child and his/her family.
*Regular Events and Meetings:*
Monthly developmental screens in conjunction with Clearwater Valley Clinic
*Cost of Services:*
Free

## Lewis-Clark Early Childhood Program (Head Start)

2230 Michigan Ave., Orofino ID 83544
(208) 476-3481
www.lcearlychildhood.org

Private, non-profit organization providing early childhood education and family support services for families with limited income. Parents are encouraged to volunteer in the classroom.
*Regular Events and Meetings:*
Developmental screening 2 times each year for children 3 – 5 years old.
*Cost of Services:*
Eligibility based on income; exceptions for special-needs children available

## Lewis-Clark State College GED/Job Employment Training (JET)

220 Michigan Ave., Orofino ID 83544
(208) 476-5731

Services include:

- Assessments and tutoring for individuals who are 16-years and older to help toward earning GED
- Tutoring for math, writing and reading for those who want to further their education or prepare for employment
- Basic computer skills training
- Job Education training for low-income parents with minor children. This service helps pay for training and classes toward various certification programs.
- Training on employer expectations, customer service, communication skills

*Cost of Services:*
Free based on eligibility

## Lewis-Clark State College Orofino Outreach Center

220 Michigan Ave., Orofino ID 83544
(208) 476-5731
www.lcsc.edu/cp/orofino

Offer college-bound advising, financial aid information, registration and testing. Computer lab with internet access. Non-credit workshops for professional development.
*Regular Events and Meetings:*

- Annual 7th grade Career Fair
- Annual Higher Education Conference
- Monthly Advisory Committee meetings

*Cost of Services:*
Varies for courses and workshops. All other services are free.

## Life Change Learning Center

4475-A Cavendish Hwy., PO Box 448, Orofino ID 83544
(208) 476-0751
www.realitychangecoaching.com

Educational opportunities for personal growth in learning. Includes mentoring parenting classes, in-service, retreats nan program development.
*Cost of Services:*
Fees based on sliding scale

## Malone Counseling

PO Box 324, Orofino ID 83544
(208) 476-4230
email malonecounseling@verizon.net

Provide psychosocial rehabilitation (PSR), case management, and mental health counseling for individuals, marriage and family counseling. PSR is social skills building, anger management, communication skills nad coping skills in all settings of a person's life.
*Cost of Services:*
Medicaid billable, private insurance and self-pay

## NICASA Parent Project

PO Box 825, Orofino ID 83544
(208) 476-3893

Provide parenting classes as a support system to all parents. Nicasa Parenting classes may meet requirements for Child Protective Service needs as required by law. The goal of Nicasa is to provide parents with tools necessary to enhance family life and prevent future drug abuse among community youth. A wide range of topics available includes internet safety, grief/loss, stepfamilies, balancing work and family.

*Regular Events and Meetings:*

- Quarterly meeting for parent educators

*Cost of Services:*

Free

## North Central District Health Department

105 115th St., Orofino ID 83544
(208) 476-7850
www.ncdhd.us

Services provided include:

- Family planning
- Immunizations
- STD testing and treatment
- Women's Health Check (pap smears and mammograms)
- Women, Infants and Children (WIC) nutrition program (providing nutritious food vouchers for those eligible with children 3 years of age and under)
- Environmental Health

*Cost of Services:*

- Free based on eligibility for Women's Health Check and for Women, Infants and Children (WIC)
- Sliding fee scale for Family planning

## Orofino Chamber of Commerce

217 1st St., PO Box 2346, Orofino ID 83544
(208) 476-4335
(208) 476-3634 – fax
email director@orofino-id.com
www.orofino.com

Clearinghouse of information for community events. Promote communication between organizations. Promote commercial, industrial, civic development, tourism, business and workforce development through partnerships and help with career fairs. Advocate economic vitality, high quality of life and wise use in resource development for the benefit of all residents

*Regular Events and Meetings:*

- Chamber of Commerce meetings: 1st and 3rd Wednesday of every month
- Good Morning Orofino: quarterly
- Community Clean-Up/Arbor Day: April
- Annual Auction
- 4th of July Celebration
- Christmas Festival

*Cost of Services:*

Businesses purchase memberships. No cost for brochures and information

## Orofino Community Church

14233 Highway 12, Orofino ID 83544
(208) 476-3019
email occhurch@cebridge.net
www.occhurch.blogspot.com

The services provided are directly related to the spiritual formation of an individual. Services include:

- Men's Studies
- Women's Studies
- Pastoral counseling
- Miscellaneous ministries throughout the year

*Regular Events and Meetings:*

Weekly:

- Sunday morning worship services
- Sunday Discipleship programs for newborns through adults
- Bible study (Wednesday)
- 5th – 6th Grade Girls Club (Thursday)

Monthly:

- Men's gathering

Annual:

- Women's Seminar
- Vacation Bible School

## Orofino First Baptist

291 118th St., PO Box 1070, Orofino ID 83544
(208) 476-5412
email firstbaptist@orofino-id.com

Services provided directly relate to the spiritual enrichment of an individual life:

- Children's studies
- Youth studies
- Men's studies
- Women's Studies
- Pastoral Biblical counseling
- Miscellaneous ministries calendared during the year

*Regular Events and Meetings:*

Weekly:

- Sunday Bible Study Program for All Ages
- Sunday Morning Worship
- Children's Worship (Age 3-2nd Grade)
- Sunday Evening Worship
- Men's Meeting (Tuesday)
- AWANA Clubs International (Birth -6th Grade) Tuesday
- Bible Study (Wednesday)
- Youth Bible Study & Fellowship (Thursday)

Monthly:

- Potluck Dinner (1st Sunday)
- Ladies Quilting Ministry to Terminally Ill Children (2nd Thursday)
- Ladies Creative Fellowship (4thThursday)
- A.M.O.S. Men's Meeting (2nd Saturday)

Annual:

- State Youth Convention
- Youth Acquire the Fire Conference
- Women's Retreats
- Men's Retreats
- Children's Summer Camp
- Youth Summer Camp
- Children's Vacation Bible School
- AWANA Leadership Conferences
- Men's Promise Keepers Events
- Community Services: Limited financial aid (5th Sparrow Mission) for food, housing, motel, fuel, life necessities, etc.

## Orofino Food Bank

3414 Highway 12, PO Box 2447, Orofino ID 83544
(208) 476-9174
email gfbeck@verizon.net
www.orofino.adventistnet.org

Provide food to families and individuals on a monthly basis who fall below certain income levels. Also provide bedding, furniture and household items if available to those who are in need of them.

*Regular Events and Meetings:*

Food bank is open every Tuesday from 9:00am – 1:00pm. In an emergency, we can be contacted to delivery food items.

*Cost of Services:*

All items are given free, but client must have an economic challenge

## Pierce Community Center

105 W. Carle St., Pierce ID 83546
(208) 464-2443

Services available year-round include:

- Exercise room – daily ($1 per visit or $15 per month)
- Game room with ping pong table, video games, pool, computers (no internet)
- Gym open for basketball and volleyball.

*Regular Events and Meetings:*

Weekly:

- Weight watchers: every Wednesday at 5:30pm (dues for membership)

Monthly:

- Crazy Blockers Quilt Club: 2nd Friday and Saturday of every month (dues for membership, attendance is free)
- Chamber of Commerce meetings 2nd Wednesday of every other month (dues for membership, attendance is free)
- GEM Team: 1st Monday of every month (free)
- Roller Skating: every other Friday except during summer and holidays ($2.00)

Annual:

- February – March
  - PeeWee Basketball, grades 3 - 6 ($25)
- April – June
  - Youth Baseball, ages 5 – 15 (cost varies)
- June – August
  - Swimming Pool open daily ($2 - $2.50 for open swim)
  - Adult lap swim, water aerobics and swimming lessons (times and fees vary)
- October
  - Fall Carnival: Friday before Halloween, 25¢ per ticket
- November
  - Holiday Bazaar: Saturday before Thanksgiving (no admission cost)
  - Judo: weekly Mondays & Wednesdays between November & March ($40)
- December
  - Festival of "Trees (GEM Fundraising Auction): 1st or 2nd Friday (no admission cost)

*Cost of Services:*

Noted in parentheses with individual services or events

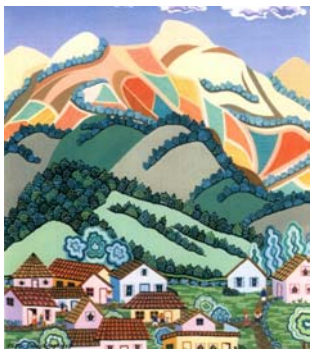

## Resources and Services Navigation – Idaho Department of Health & Welfare

(208) 476-7559
www.healthandwelfare.idaho.gov

Work with customers to develop a plan of coordinated services for health, safety and stability. Provide information about services in the Department of Health & Welfare and resources in the community. Coordinate resources to meet financial needs. Facilitate group meetings with customers and service providers for planning and prevention. Work with community resource providers to identify service gaps and needs. Collaborate with public, private and faith-based organizations and individuals concerned with meeting those needs.

Programs with eligibility and assessment requirements providing financial assistance:

- Family Resource Services: financial assistance for families with a child/youth with short-term needs affecting the safety or well-being of that child.
- Kinship Care: financial assistance to families with children where non-parental relatives are providing residential care

*Cost of Services:*
Case management and resource coordination/collaboration are free. Services providing financial assistance have eligibility and assessment requirements.

## Riverside Recovery

144 "B" Main St., PO Box 2287, Orofino ID 83544
(208) 476-9393

Counseling and Case Management for adults and adolescents with alcohol and drug problems. Treatment is delivered on an out-patient basis.
*Cost of Services:*
Sliding fee scale is available through state-funded programs meeting clinical and financial criteria. Individual payment arrangements are available for self-pay clients.

## S. L. Start Workfirst

320 Michigan Ave., PO Box 47, Orofino ID 83544
(208) 476-5007
www.slstart.com

Assist people in obtaining and retaining employment. Supportive services may be available for some customers referred from Idaho Department of Health & Welfare. Job readiness workshops by appointment for:

- Application completion
- Resume building
- Interview preparedness
- Follow-up

*Regular Events and Meetings:*
Monthly Extension Nutrition Workshop
*Cost of Services:*
Free

## Salvation Army

1835 G St., Lewiston ID 83544 (providing services in Clearwater County)
(208) 746-9653
www.salvationarmyusa.org

Emergency assistance is available for those in need of food, lodging, prescriptions, gas, rental assistance (eviction notice required), and utilities with shut-off notice. Disaster funds are also available for families and individuals whom have been affected by a house fire, flood, or other disaster.

*Regular Events and Meetings:*

Annual:

- Kids Safety Fair (partnership with Veterans of Foreign Wars (VFW) and providing bike safety equipment
- Summer Camp program: sending low-income children ages 8 – 17 to week-long camp for $10.00

*Cost of Services:*

Free based on eligibility

## Self-Reliance Programs – Idaho Department of Health & Welfare

416 Johnson Ave., PO Box 712, Orofino ID 83544
(208) 476-5771
www.healthandwelfare.idaho.gov

To meet the needs of families in crisis situations, we provide assistance programs to help them get back on the road to self-reliance. Programs include:

- Food Stamps
- Cash Assistance
- Health Coverage
- Idaho Child Care Assistance
- Long-Term Care (nursing home coverage)
- Workers with Disabilities Health Coverage (ages 16-65 who are working but have a disability)
- Telephone assistance

*Cost of Services:*

Self-Reliance programs have federally mandated eligibility criteria, primarily based on low-income but other conditions may apply. Contact office staff for details.

## Seventh-day Adventist Church

3414 Highway 12, PO Box 2447, Orofino ID 83544
www.orofino.netadventist.org

Services include:

- Depression recovery seminar
- Natural remedies seminar
- Health seminars
- Vegetarian cooking
- Revelation seminar
- Daniel seminar
- Bible classes
- Stress Relief class

*Regular Events and Meetings:*

Church services held weekly (Saturday 9:00am & 11:00am)

*Cost of Services:*

Materials fee

## St. Theresa's Catholic Church

446 Brown Ave., PO Box 1169, Orofino ID 83544
(208) 476-5121
email frgking33@cebridge.net

Services include:

- Food Bank (by request at anytime someone is available)
- Social Concerns Committee providing limited help for verified need for rent, utilities, travel, other needs when verified and in cooperation with other community agencies or groups

## Students for Success Program

Office locations: 116 Veterans Drive, Lapwai ID 83540
401 Idaho St, Kamiah ID 83536
Providing services in School District #171 (serving all school districts located on Nez Perce Tribal Reservation)
(208) 843-7303 or (208) 935-4110
http://www.nezperce.org/content/Programs/students_for_success.htm

Youth programs with core services ongoing throughout the year. Program focuses include:

- Alcohol, Tobacco and Other Drugs (ATOD) prevention
- Violence
- HIV transmission
- Promotion of mental health.

Case management component offers outreach and advocacy for students who are in need of additional support services related to home, school, and community issues. Prevention education focuses on model program curriculums for students and parents. Also work closely with schools, other youth and family service providers, community coalitions.

*Regular Events and Meetings:*

- Monthly school-community partnership meetings held at partner schools
- Monthly Community CARE Team meeting is held in Kamiah (3rd Tuesday) and Lapwai (3rd Thursday)

## Synergy Works

ManiYAC Teen Center, 300 Dunlap Rd., Orofino ID 83544
(208) 476-3160 or 476-0751

Community service learning activities for preteens in various topics. Opportunities for adult volunteer instructors and mentores. Training on mentoring and experiential learning.

*Cost of Services:*

Free

## USDA Rural Development

83 Highway 95 N, Grangeville ID 83530 (providing services in Clearwater County)
(208) 983-1050 ext. 4

Applicants must beet eligibility requirements. Services include:

- 502 Direct and Guaranteed home loan purchase programs for very low to moderate income households
- 504 Repair program for very low income homeowners to repair their properties

*Cost of Services:*
Credit report fee for purchase programs of $25.00/single, $34.00/married

## Veterans of Foreign Wars of the United States (VFW)

330 Michigan Ave., PO Box 1270, Orofino ID 83544
(208) 476-4117
www.vfw.org

Providing veterans services for applying for benefits. Maintain equipment such as wheelchairs and walkers for veterans. Arrange help and transportation for veterans with medical needs. Provide scholarships to schools. Provide rental of VFW hall for events with priority given to veterans.
*Regular Events and Meetings:*

- Annual Christmas Basket giveaway
- Annual Toys for Tots

## WA-ID Volunteer Center

930 Michigan Ave., PO Box 1352, Orofino ID 83544
(208) 476-5724

Creating Momentum! Enhancing the health and happiness of individuals by promoting community volunteerism! We provide volunteer opportunities for people of all ages. Services include:

- R.S.V.P. (Retired Senior Volunteer Program)
- HOOPS: Helping Others Obtain Prescriptions (by appointment)
- SHIBS: Statewide Health Insurance Benefits Advisory – Medicaid (by appointment)
- Clearwater Mentoring Project: One-on-One Adults making a difference

*Regular Events and Meetings:*

- Project Warm-Up: annual donation drive for articles knitted, crocheted or quilted by volunteers
- Volunteer Recognition Luncheon – free to all Volunteers for the Volunteer Center

*Cost of Services:*
All programs are free to the public

## Weippe Community Services

PO Box 211, Orofino ID 83544 (mailing address only, providing services in Weippe, ID)
(208) 476-9174
www.weippe.netadventist.org

"Free Store" providing clothing, shoes, bedding, and household items including books, games and toys. Open every Wednesday from 9:00am – 1:00pm.

## Weippe Food Bank

210 Main St., PO Box 211, Weippe ID 83553
(208) 476-9174
email gfbeck@verizon.net

Provide food to families and individuals on a monthly basis who fall below certain income levels.
*Regular Events and Meetings:*
Food bank is open every Wednesday from 9:00am – 1:00pm. In an emergency, we can be contacted to delivery food items.
*Cost of Services:*
All items are given free, but client must have an economic challenge

## Weippe Wesleyan Church

220 N. Main, PO Box 208, Weippe ID 83553
(208) 435-4470
email wwc@idaho.net

Services include:

- Youth Meeting for teens 7th – 12th grade
- Small group support
- Bible study opportunities
- Marriage counseling
- Marriage enrichment studies

*Regular Events and Meetings:*

Weekly:

- Worship services for all ages
- Sunday school
- Celebrate Recovery
- Men's lunch
- Adult Bible Studies

Annual:

- Children's & Youth Camps
- Men's Retreat
- Women's Retreat
- Missions Trip
- "Where's Weippe Ski Retreat"

## Y.W.C.A.

300 Main St., Lewiston ID 83501 (providing services in Clearwater County)
(208) 743-1535 or toll-free 1-800-669-3176
email ywcaidaho@lewiston.com
www.ywcaidaho.org

Work with victims of domestic violence, rape, sexual assault. Serve as court and medical advocate. Assist with protection orders and crime victims' compensation. Give legal aid referrals and rural crisis intervention. Resources available. Free counseling in Lewiston main office.

*Regular Events and Meetings:*
Women's Support Group for women who have been or are currently in a violent relationship (contact YWCA for times and location)

*Cost of Services:*
Free

The Clearwater County Resource Guide is produced thanks to cooperative efforts of members of the Clearwater Human Needs Council, established in April, 2005. Public, private, for-profit and non-profit organizations providing some type of human needs service delivery have been included in an effort to educate other service providers and private citizens of the many agencies and organizations located in Clearwater County who have a mission to serve people. Services and programs often change and new resources are identified monthly; thus the guide will be updated annually. If you learn of a new service or organization, would like to update your listing, or recognize a provider who is not included in this guide, please contact a member of the Executive Committee.

2008 Executive Committee Officers:

Chairperson: Maria Ward
Co-chairperson: Jill Woolsey
Secretary/Treasurer: Bobbi Flowers
Program Coordinator: Sharon Waterhouse
Media/Public Relations Coordinator: Nancy Butler
Information/Data Coordinator: Barb Wityczak
Ministerial Coordinator: Gary Beck
Ad Hoc: Terry Gugger

© 2008 Clearwater Human Needs Council